

WOOD

We use different types of wood for our products, including hardwood, thermotreated pine wood* or Okumè wood.

The hardwood is provided with a water-based pigmented impregnation treatment.

Upon request, hardwood can be left natural/untreated.

Pine wood* undergoes heat treatment, which allows to obtain a material with a longer life cycle, greater resistance to weathering and decay, greater solidity and dimensional stability.

On request, it can be supplied with a water-based pigmented impregnation treatment.

Okumè wood products are always supplied with a water-based varnish.

Thermotreated pine and hardwood can be supplied with FSC certificate on request.

*Thermo-treated pine wood has knots of varying sizes.



THERMO-TREATED PINE

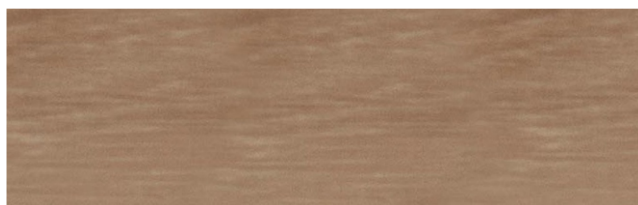

UNTREATED HARDWOOD



THERMO-TREATED PINE WITH PIGMENTED IMPREGNATION

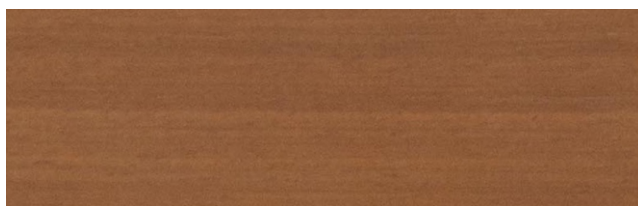

HARDWOOD WITH PIGMENTED IMPREGNATION

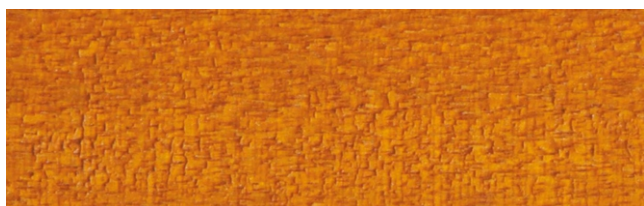

VARNISHED OKUMÉ PLYWOOD

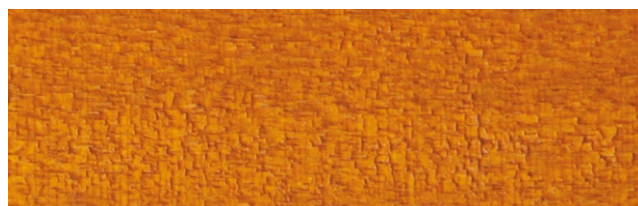

VARNISHED OKUMÉ

